# AO CORDEIRO

[Composer]

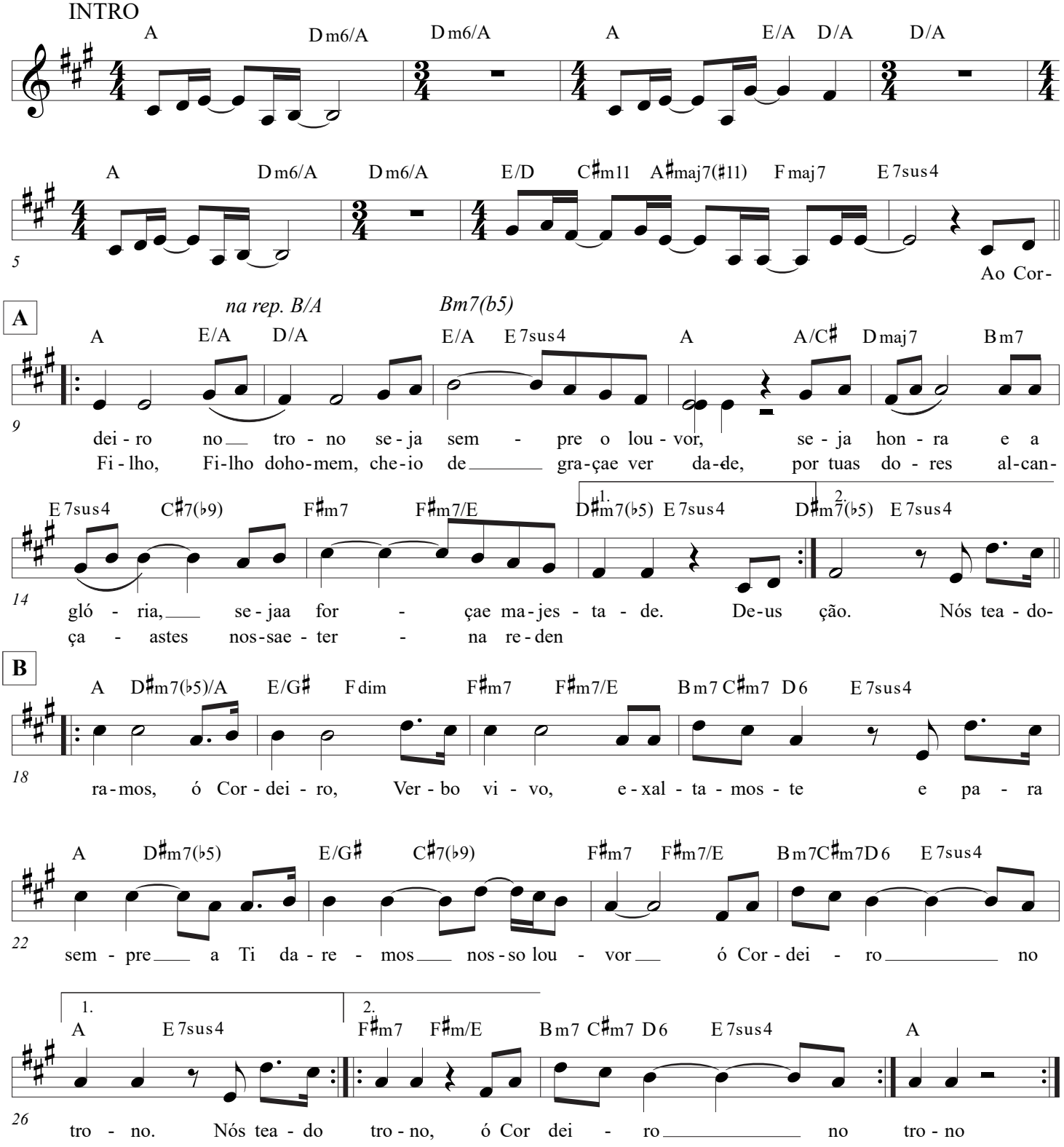


**volta à INTRO (3 compassos)*

©